

ABELL
SURVEYING & MAPPING

1140 SEQUOIA STREET • DELAVAN, WISCONSIN 53115
262-728-6737

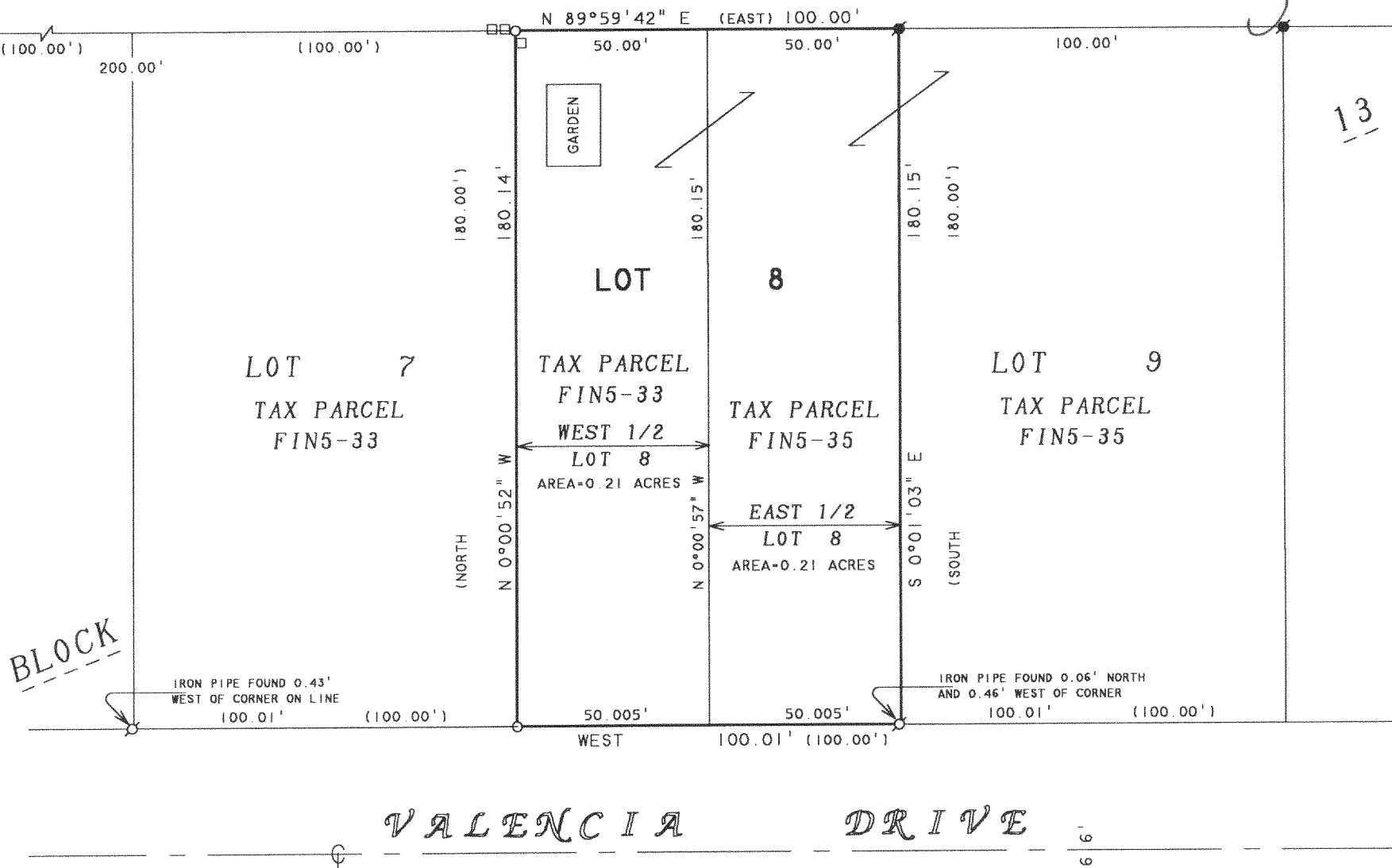
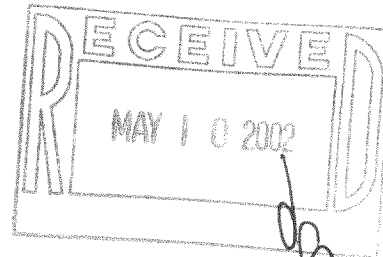

PLAT OF SURVEY OF

LOT 8, BLOCK 13, INLET OAKS SUBDIVISION NO. 5,
LOCATED IN T2N, R16E, WALWORTH COUNTY, WISCONSIN.

THIS IS A LOT LINE ADJUSTMENT BETWEEN THE WEST 1/2
OF LOT 8, BLOCK 13 AND THE EAST 1/2 OF LOT 8, BLOCK
13 OF INLET OAKS SUBDIVISION NO. 5, LOCATED IN T2N, R16E
WALWORTH COUNTY, WISCONSIN.

"THIS LOT LINE ADJUSTMENT BETWEEN ADJOINING LAND
OWNERS DOES NOT CREATE ADDITIONAL PARCELS AND THE
ORIGINAL PARCELS ARE NOT REDUCED BELOW THE MINIMUM
SIZE REQUIRED BY THE WALWORTH COUNTY ZONING
ORDINANCES."

NOTE: BEARINGS ARE REFERENCED TO THE
RECORDED SUBDIVISION PLAT.

N



SCALE 1" = 40'

LEGEND

- ⊙ - IRON PIPE FOUND
- - IRON ROD FOUND
- - IRON PIPE SET
- - UTILITY PEDS.
- () - RECORDED AS

I HEREBY CERTIFY THAT I HAVE SURVEYED THE ABOVE DESCRIBED PROPERTY AND THAT THE
ABOVE MAP IS A TRUE REPRESENTATION THEREOF AND SHOWS THE SIZE AND LOCATION OF
THE PROPERTY, ITS EXTERIOR BOUNDARIES, THE LOCATION OF ALL VISIBLE STRUCTURES
AND DIMENSIONS OF ALL PRINCIPAL BUILDINGS THEREON, BOUNDARY FENCES, APPARENT
EASEMENTS, ROADWAYS AND VISIBLE ENCROACHMENTS, IF ANY, TO THE BEST OF MY
KNOWLEDGE AND BELIEF.

THIS SURVEY IS MADE FOR THE USE OF THE PRESENT OWNERS OF THE PROPERTY, AND ALSO
THOSE WHO PURCHASE, MORTGAGE, OR GUARANTEE THE TITLE THERETO WITHIN ONE (1) YEAR
FROM DATE HEREON.

David F. Abell

DAVID F. ABELL
WISCONSIN REGISTERED LAND SURVEYOR, S-1596

ORDERED BY: JOEY TORKELSON
512 VALENCIA DRIVE
DELAVAN, WI 53115

February 14, 2002

DATE: JOB NUMBER - 96222B
NOTE: THIS IS NOT A CERTIFIED COPY UNLESS SEALED.

FIN5-33
FIN5-35

216-3186